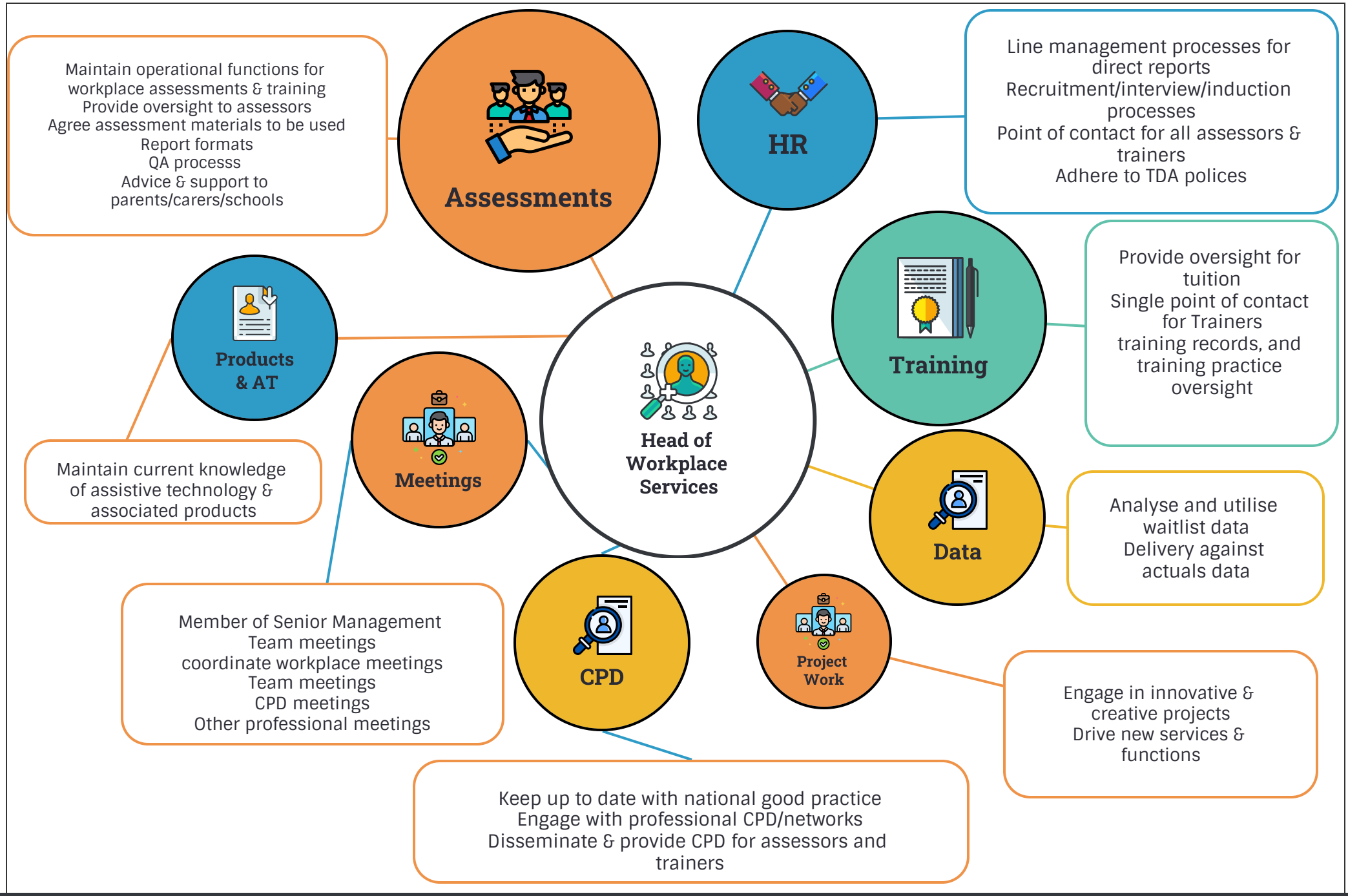


**Representation of the role of the Head of Workplace Services**

The Dyslexia Association